

FOR SALE:

# 6024 Harford Rd



Ben Frederick Realty, Inc.



- 31,000 Sq Ft. approx 0.72 acre.
- B-3 Highway Zoning allows auto service & drive-thru food
- Level site, 2 existing curb cuts.
- Public utilities currently on site.

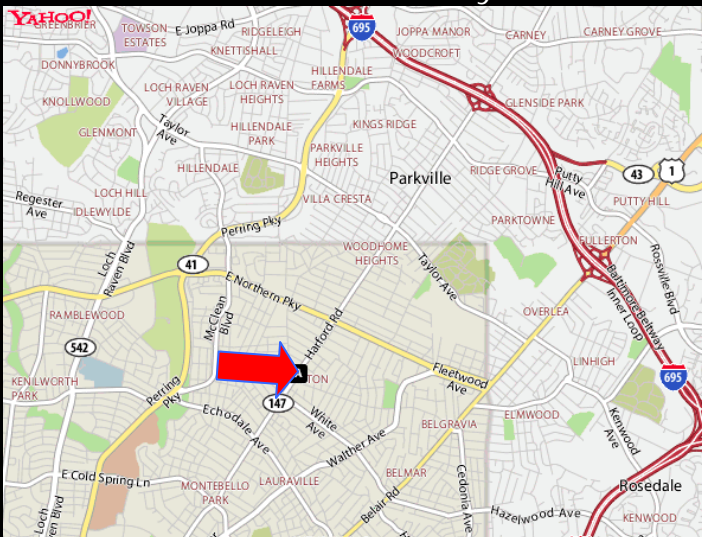

**Address:** 6022-6036 Harford Rd  
Baltimore City, Maryland 21214  
"Hamilton" Neighborhood

**Lot:** 31,451 Sq.Ft. = 0.72 Acres  
170' frontage on Harford Rd.  
Irregular shape.

**Parking:** Fenced parking & storage yard

**Building:** 2 buildings:  
5,352 sq ft 2 story building built in 2000  
1,972 sq ft building constructed in 1938.

**Zoning:** B-3-1 "Community Commercial District" allows uses of a highway nature including auto service & drive-thru restaurants.

**Site:** Generally level and located at the crest of a hill. Traffic light located 450' to the south at the intersection of Harford Rd and Old Harford Rd.

**Curb Cuts:** Two existing curb cuts.

**Traffic Counts:** 20,000 vehicles per day

**Utilities:** Gas to the site (building currently heated with natural gas)  
400-Amp Single Phase Electric currently to the site.  
City Water  
City Sewer

**Assemblage:** This site currently consists of 7 separately deeded lots all of which are now owned by the same person.

**Legal:** City Block 5497, Lots 8, 9, 10, 10a, 11, 12, and 34.

**Census Tract:** 24510270702

**Retailers:** 7-11 across the street. Dunkin Donuts, CVS, Blockbuster, Royal Farms (no gas) are within 5 blocks.

**Property Taxes:** \$22,391 current total annual property tax.

**Rental Income:** Currently owner-occupied

**Investment:** \$1,100,000 (only \$35 per sq ft)



Ben Frederick Realty, Inc.



Contact Ben Frederick III, CCIM  
*Commercial-Investment Specialist*  
Ben Frederick Realty Inc.  
*Owner's Exclusive Agent*  
410-435-5040  
[www.BenFrederick.com](http://www.BenFrederick.com)

This offering is made without regard to the race, religion, color, creed, sex, marital & familial status, and/or handicap. The information contained herein is believed accurate & from reliable sources; however, neither the owner nor Ben Frederick Realty Inc. or any of their agents and/or sub-agents make any warranties or representations with regard to this information, the physical condition of the Property or any of its components, nor the financial performance of the Property. The Purchaser is hereby advised to verify all information to Purchaser's own satisfaction. This Property and this offering are subject to prior sale and withdrawal at any time as the owner may deem appropriate.

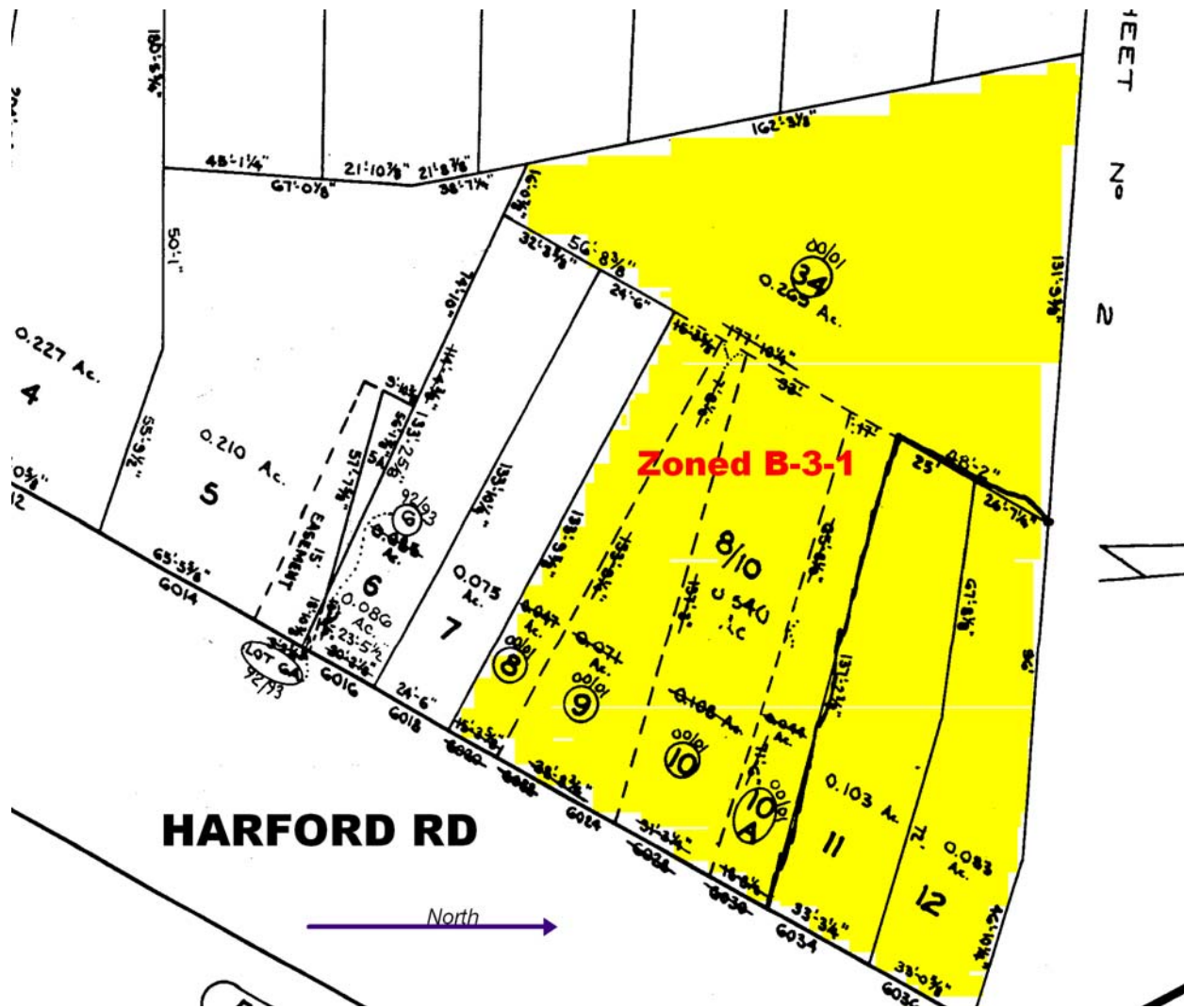

Street Address	block	lot	sq ft lot	lot descrpt'n	zone	tax assmt	tax	
rear lot	5497	34	11,718	0.269	B-3-1	46,800	1,130	land only
6024 Harford Rd	5497	8	2,178	0.054	B-3-1	543,100	12,926	5,352 bldg
6022 Harford Rd	5497	9	3,093	0.071	B-3-1	21,600	522	land only
6030 Harford Rd	5497	10A	1,917	0.044	B-3-1	13,400	323	land only
6028 Harford Rd	5497	10	4,704	0.0108	B-3-1	32,900	794	land only
6034 Harford Rd	5497	11	4,356	0.103	B-3-1	127,666	3,038	1,972 bldg
6036 Harford Rd	5497	12	3,485	0.083	B-3-1	153,700	3,658	2,363 bldg
total sq ft of land			31,451	0.6348		939,166	\$22,391	Taxes
total acreage of land			0.72	total acre				

Demographics	3 minute drive	5 minute drive	10 minute drive
Population	26,161	84,967	414,512
Median Age	40.0	39.5	36.5
Median Hshld Income	\$49,781	\$50,045	\$45,725
Average Net Worth	\$253,155	\$284,301	\$362,017
Households	11,776	37,000	185,189
% Owner Occupied	67%	65%	51%
% White	53%	44%	42%
% Black	42%	51%	52%